

Are you ready Eddie?

Why not!?

This is Easy!

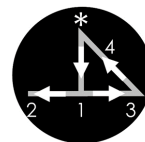
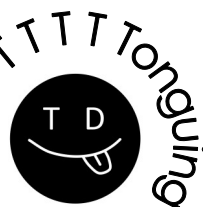
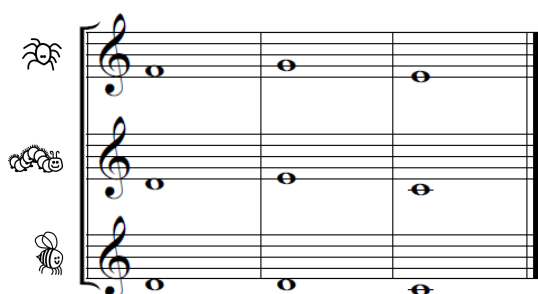
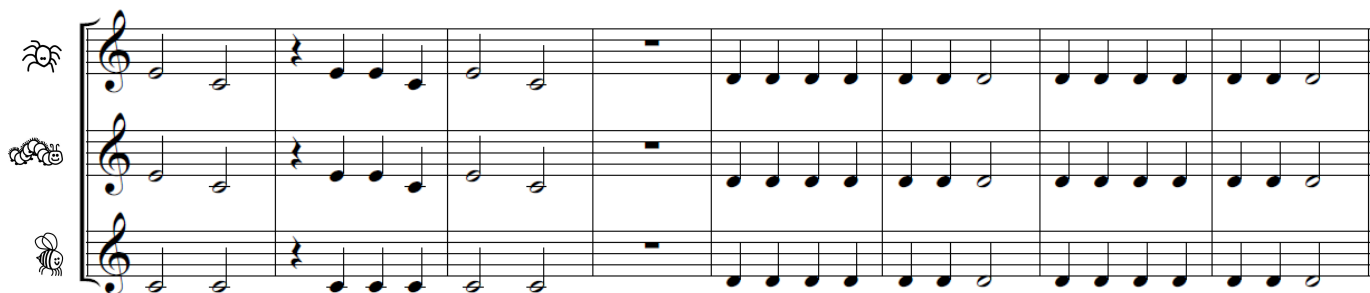

Where's Ed?

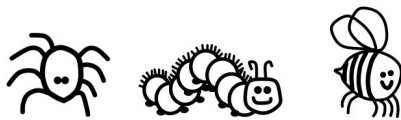
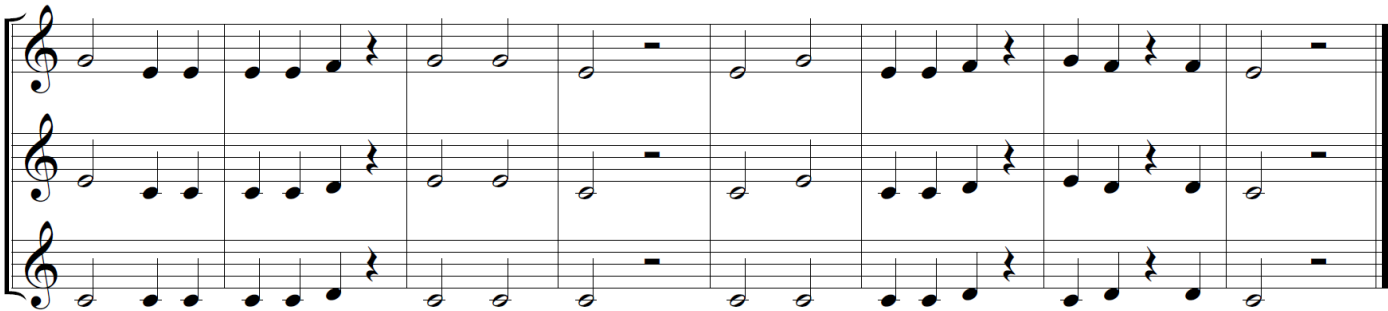

Well done you!

perseverance

Keep going even when
the going gets tough!

You show
'perseverance' when you
keep going until you've got
the job done, even if it is
challenging and hard
work to do.

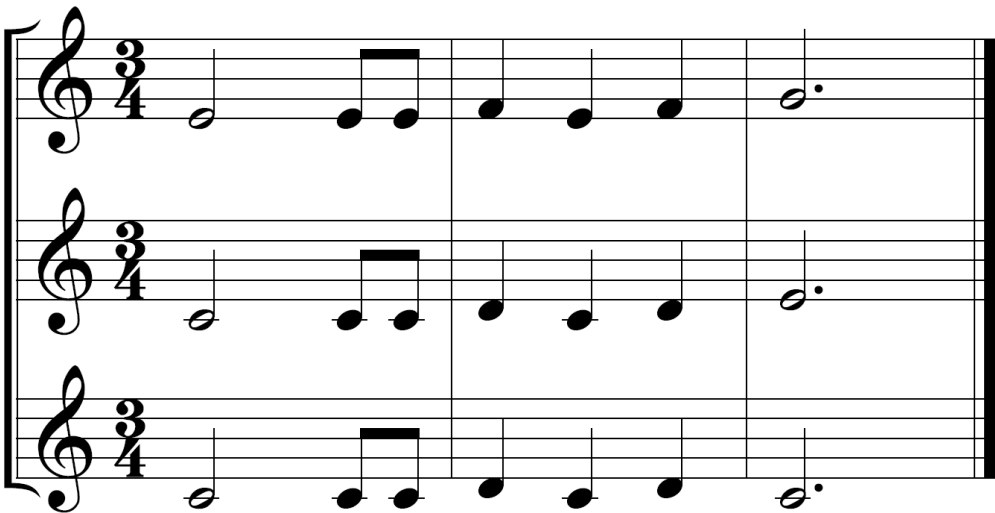

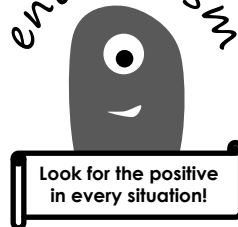

Rice Pudding

○ ⚡ ☆ ☾

○ ⚡ ☆ ☾

○ ⚡ ☆ ☾

○ ⚡ ☆ ☾

Focus

Play both lines, then the top line again, finally play the bit in the box three times to finish

Once

Our team!

EGG hunt!

Try you hardest,
do your best!
